

This drawing should not be scaled. Dimensions to be verified on site.
Any discrepancies should be referred to the Engineer prior to work being put in hand.

GENERAL NOTES

- All work on site to be carried out to the relevant code of practice and to the Building Regulations.
- This drawing is to be read in conjunction with all Engineer's, Architect's or other relevant drawings and specifications.
- All dimensions and levels are to be verified on site by the contractor prior to commencement of any works, making fabrication drawings or purchasing materials. Dimensions stated in this drawing are for guidance only.
- All work to be safely constructed under the Construction (Design & Management) Regulations 1994 with the main contractor being responsible for site and construction safety.
- Any design faults which occur regarding CDM Regulations are to be brought to the attention of the agent.
- Contractor must ensure and will be responsible for the overall stability of the building / structure / excavation at all stages of the works.
- It will be the responsibility of the contractor to set out and co-ordinate all services in accordance with drawings and to obtain Architect's agreement if any changes required before installation commences.
- All proposed fittings, fixtures, roof tiles, wall finishes, windows and doors to be matched to the existing.
- New drainage, surface water and heating to be connected to the existing services.
- Contractor must familiarise himself with the position and capacity of existing services to ensure they are compatible and capable of providing new services. All services to be tested before concealment of pipework cables etc.
- Existing lintels to be checked by SE prior to the construction, in order to ensure their load bearing capacity is sufficient to transfer load from joists and dormer stud wall.

TEMPORARY SUPPORT OF
EXISTING STRUCTURE IS NOT
INCLUDED IN THE SCOPE OF
THIS ASSIGNMENT.
CONTRACTOR IS
RESPONSIBLE FOR SAFE
INSTALLATION OF
TEMPORARY SUPPORTS.
STRUCTURAL ENGINEER TO
BE CONSULTED PRIOR TO
COMMENCEMENT OF ANY
DEMOLITION WORKS.

P01	09.05.19	ISSUED FOR INFORMATION	IC
Rev	Date	Description	By

Amendments

Project
**24 DORCHESTER ROAD, MORDEN,
SM4 6QE**

Title
**LOFT CONVERSION WITH
REAR DORMER
CONNECTION DETAIL STEEL
CHAMFERED BEAM W. WALL**

Client
Mr. B.Bord

EA
Building & Architectural Services
EA BUILDING & ARCHITECTURAL
SERVICES SW17 9LA, LONDON
Tel:02084324795, Mobile:07875499014
Web Site: www.eabuilding.co.uk E-mail: info@eabuilding.co.uk
ARCHITECTS
ENGINEERS
CONTRACTOR

Drawing Status													
FOR INFORMATION													
Designed By		IC		Checked By		IC		Project No		00241			
Drawn By		IC		Date		09.05.2019		Works Order No					
Scales @ A2								001					
As indicated													
Project		Originator		Discipline		Type		Level		Number		Revision	
24DR		EA		S		DR		XX		B000		P01	

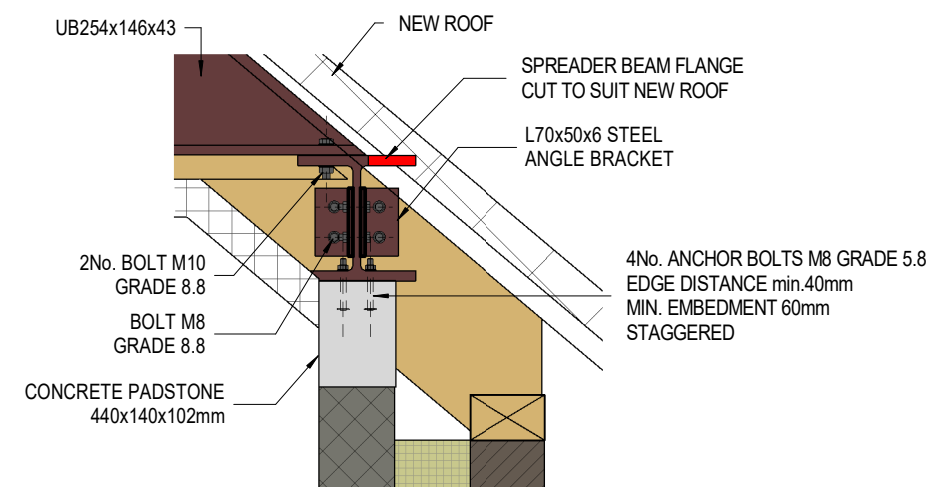
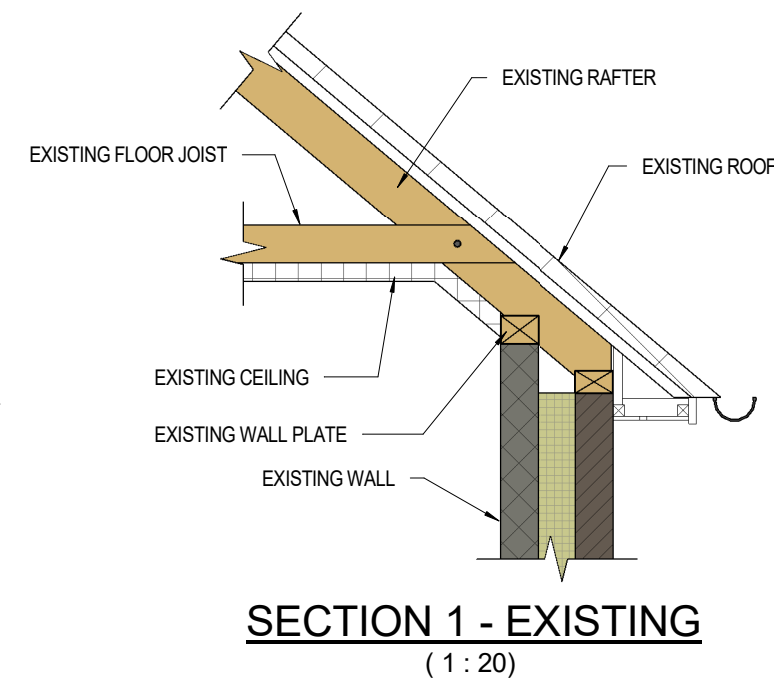
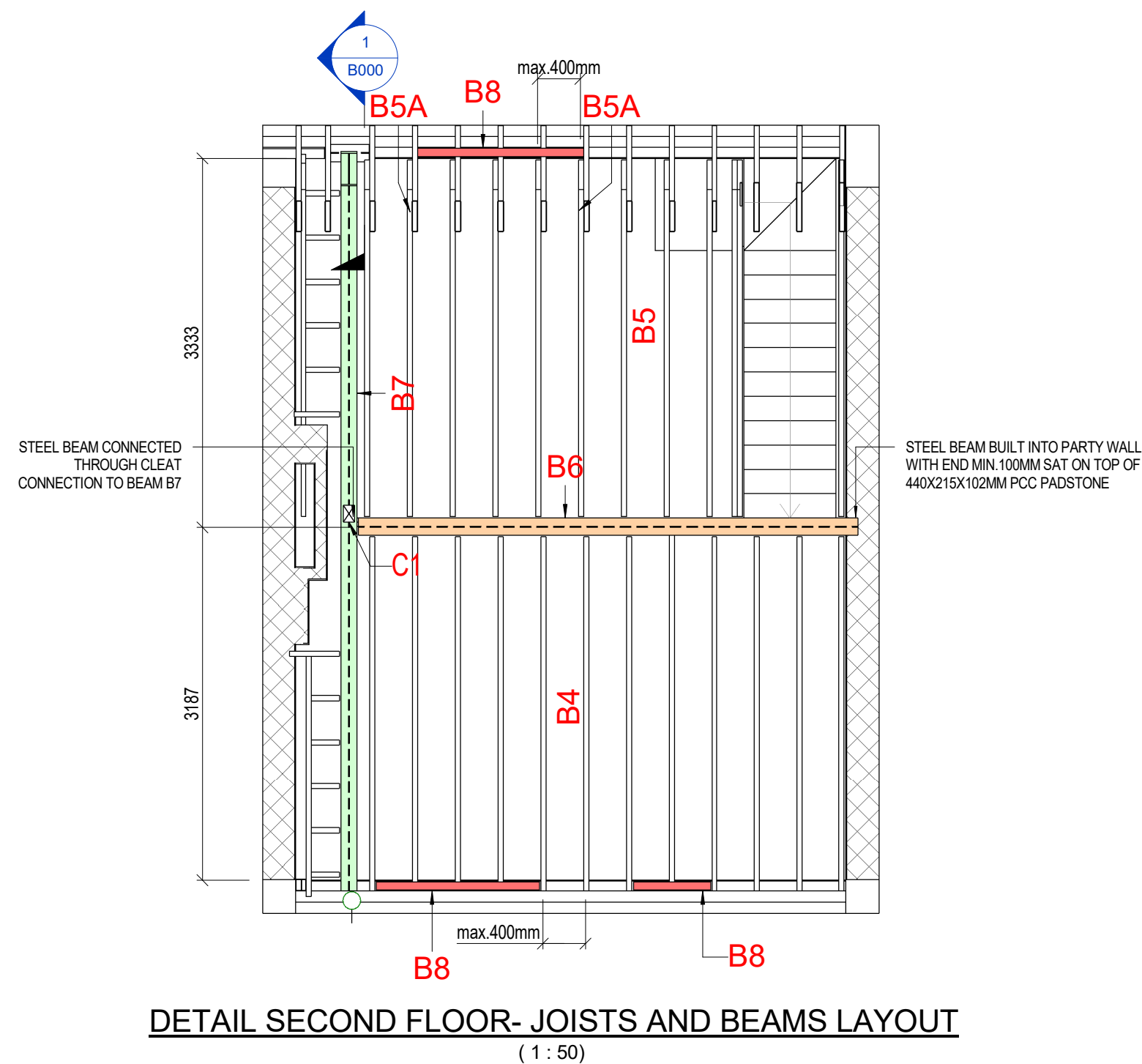

DETAIL 2
(1 : 10)

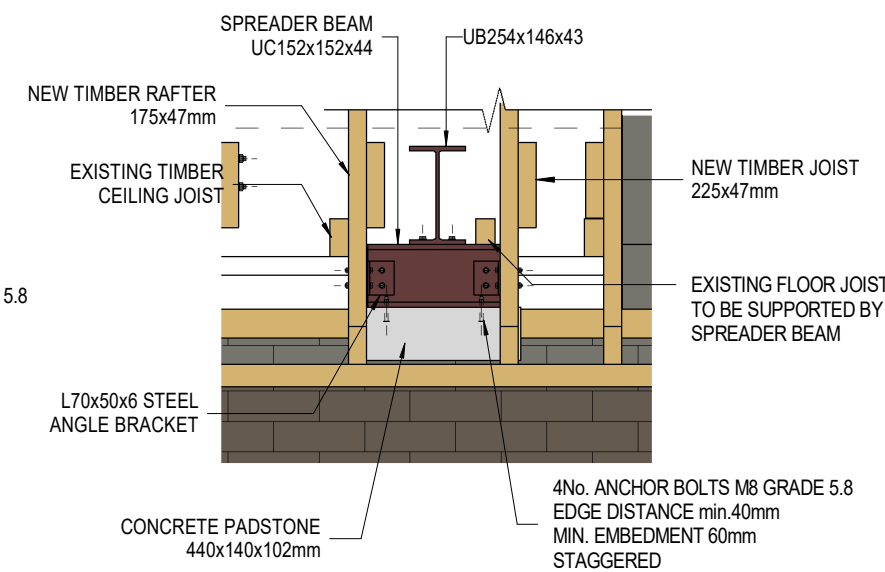
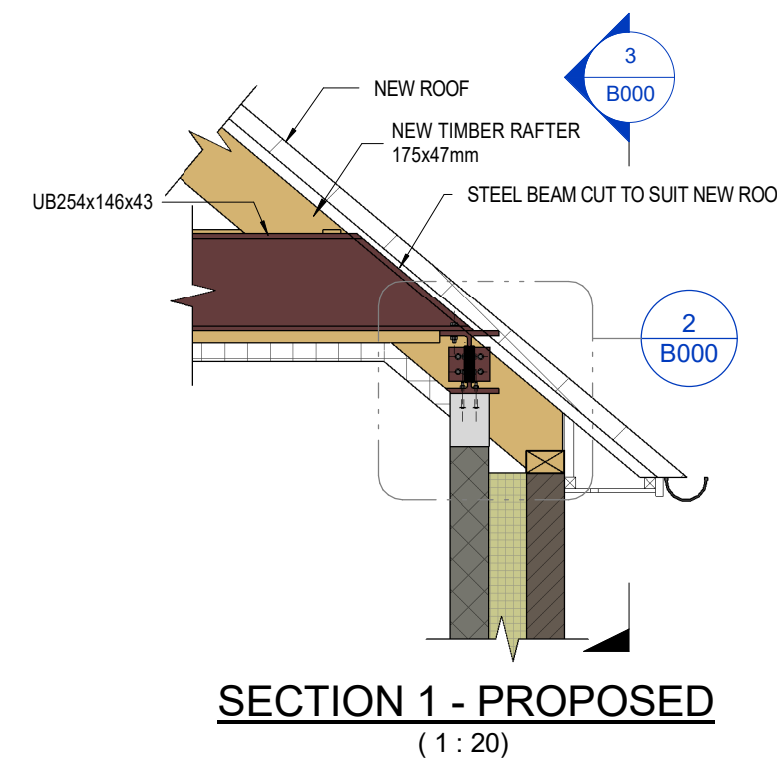

SECTION 3 - PROPOSED
(1 : 20)
(ROOF OMITTED FOR CLARITY)

New Beam and Joist Schedule		
Mark	Type [mm]	Material
B1	175x47	Structural Timber C24
B2	175x47	Structural Timber C24
B3	UB178x102x19	Structural Steel S235
B4	225x47	Structural Timber C24
B5	225x47	Structural Timber C24
B5A	225x47	Structural Timber C24
B6	UC152x152x44	Structural Steel S275
B7	UB254x146x43	Structural Steel S275
B8	200x75	Structural Timber C24
B9	UC152x152x44	Structural Steel S275

New Column Schedule		
Mark	Type [mm]	Material
C1	150x100	Structural Timber C24

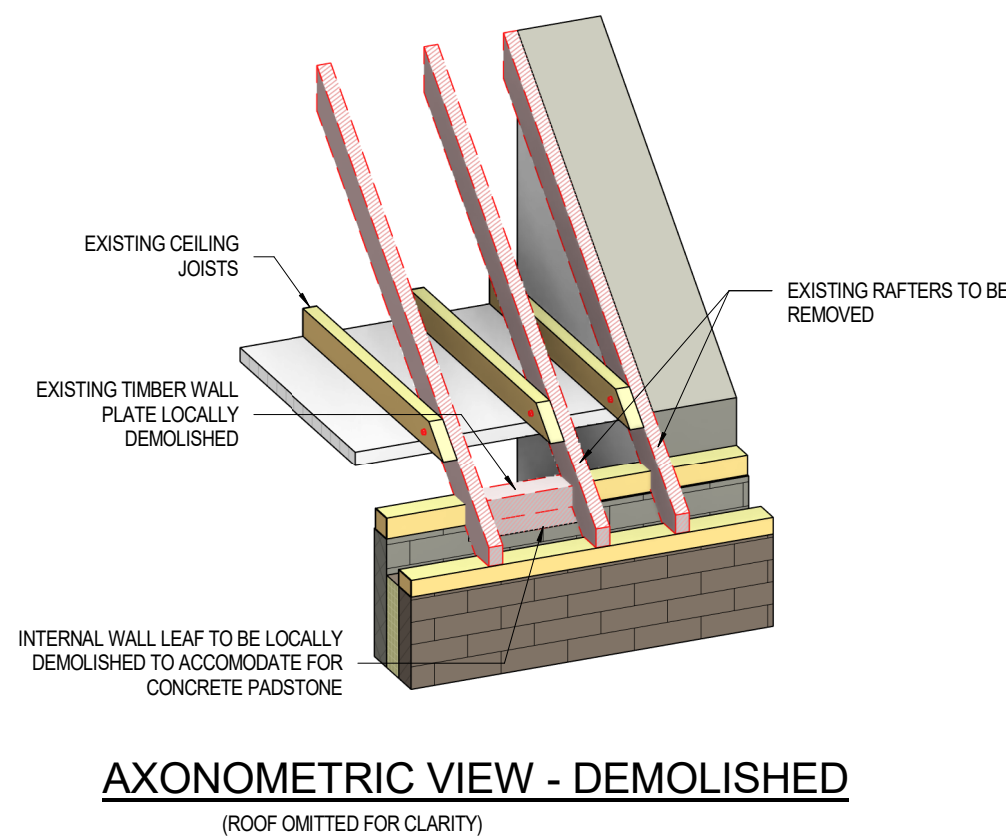

AXONOMETRIC VIEW - DEMOLISHED

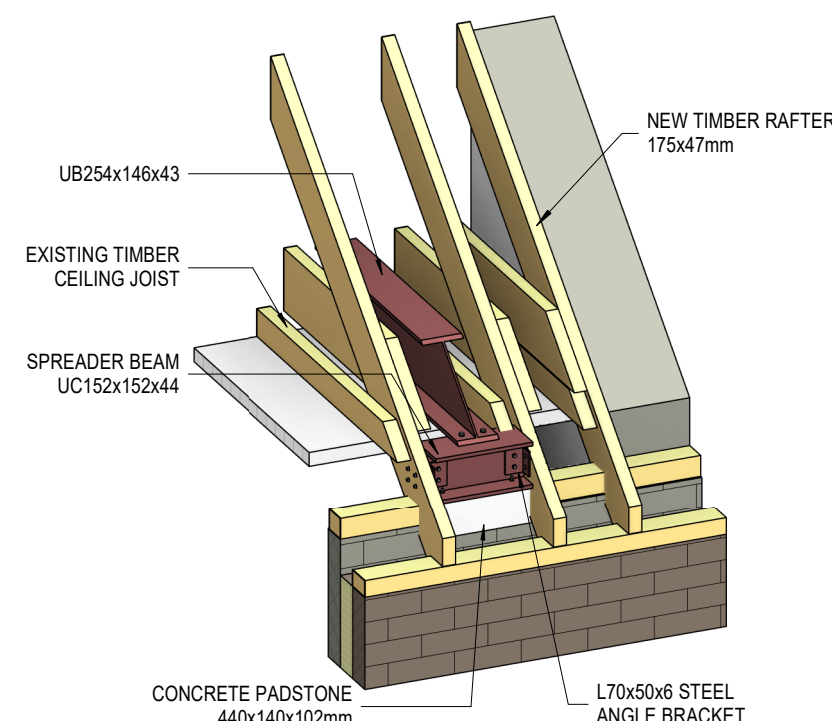

AXONOMETRIC VIEW - PROPOSED