

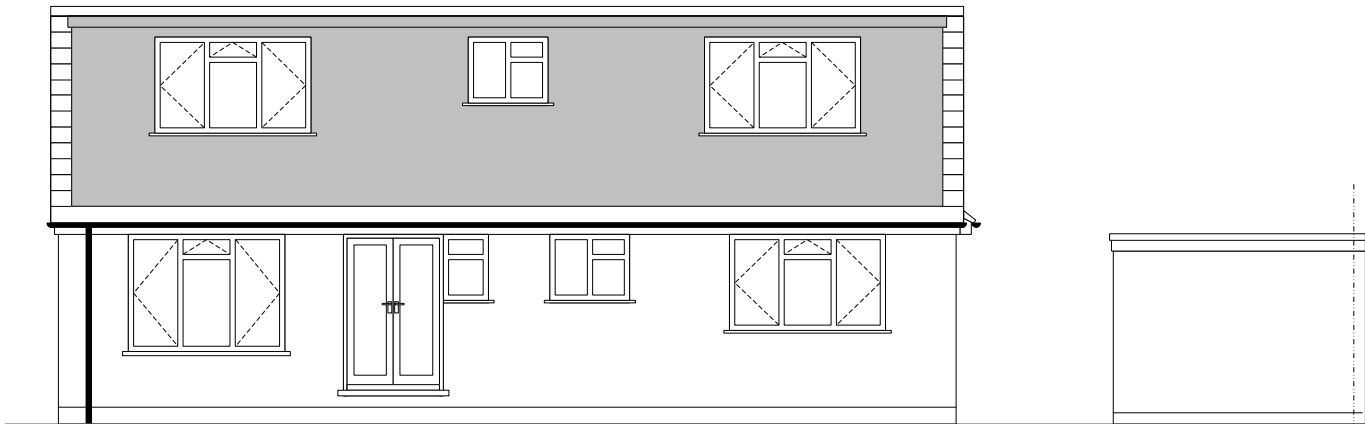

Front elevation

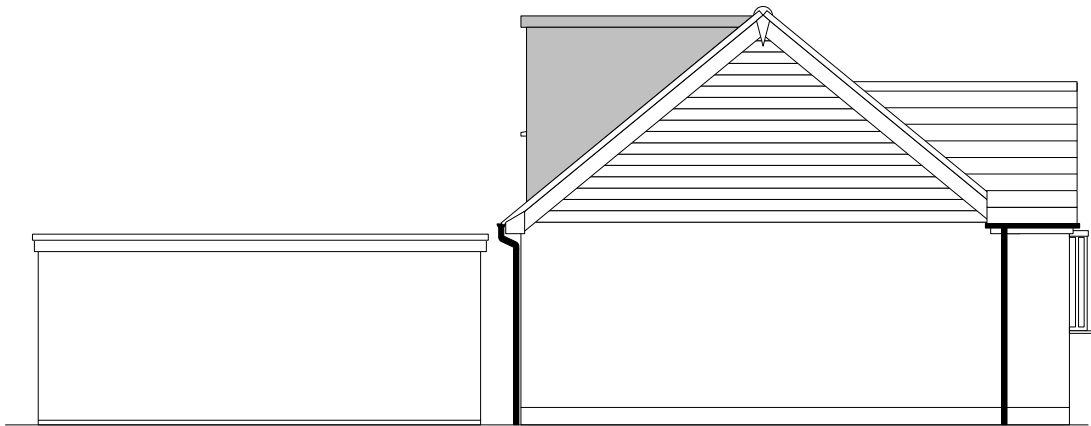

Rear elevation



North elevation

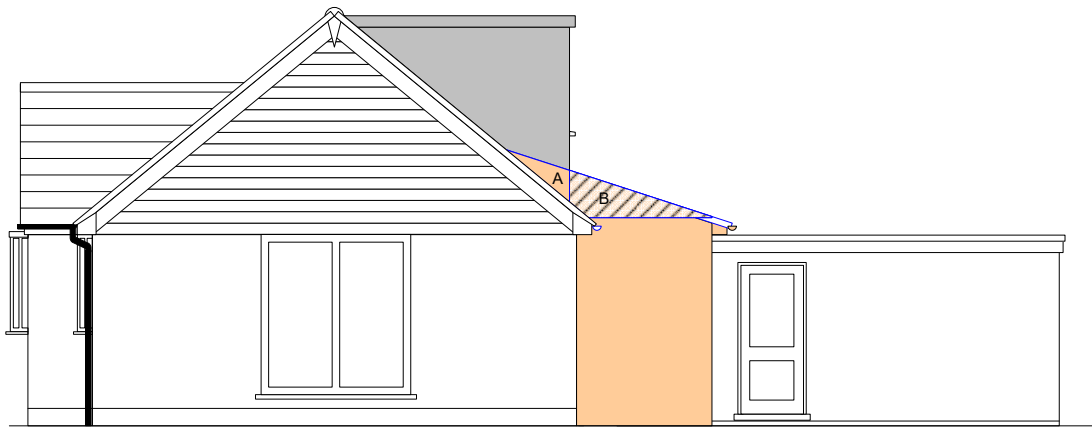

South elevation

Rev	Description	Date
Notes:		
All dimensions to be checked on site.		
Volume of dormer only roof enlargement: approx 42.5m ³ (3.1 x 0.15 x 11.6) + (2.8 x 2.3 x 11.5 / 2)		
Volume of roof enlargement due to rear extension only: approx 7.09m ³ .		
Angle of roof over rear extension limited by 50m ³ maximum volume restriction for main roof enlargement.		
Client:		
Site:		
Project:		
Alterations under Permitted Development including: Removal of chimney. Conversion of loft to include dormer bedrooms. Rearrangement of internal layout.		
Drawing:		
Proposed front, rear, north & south side elevations PD001		
Date:	Scale:	
August 2018	1:100 @A3	