

PROPOSED GROUND FLOOR PLAN 1:50 SCALE

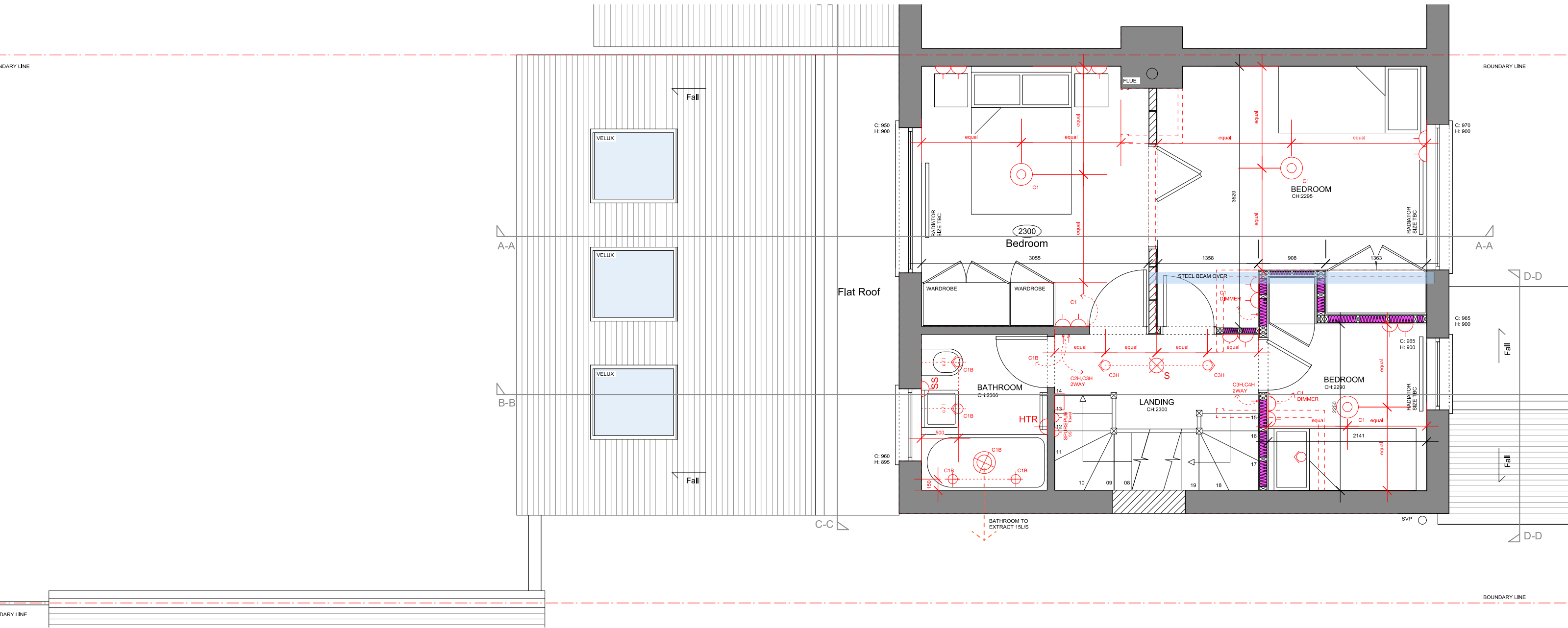

PROPOSED FIRST FLOOR PLAN 1:50 SCALE

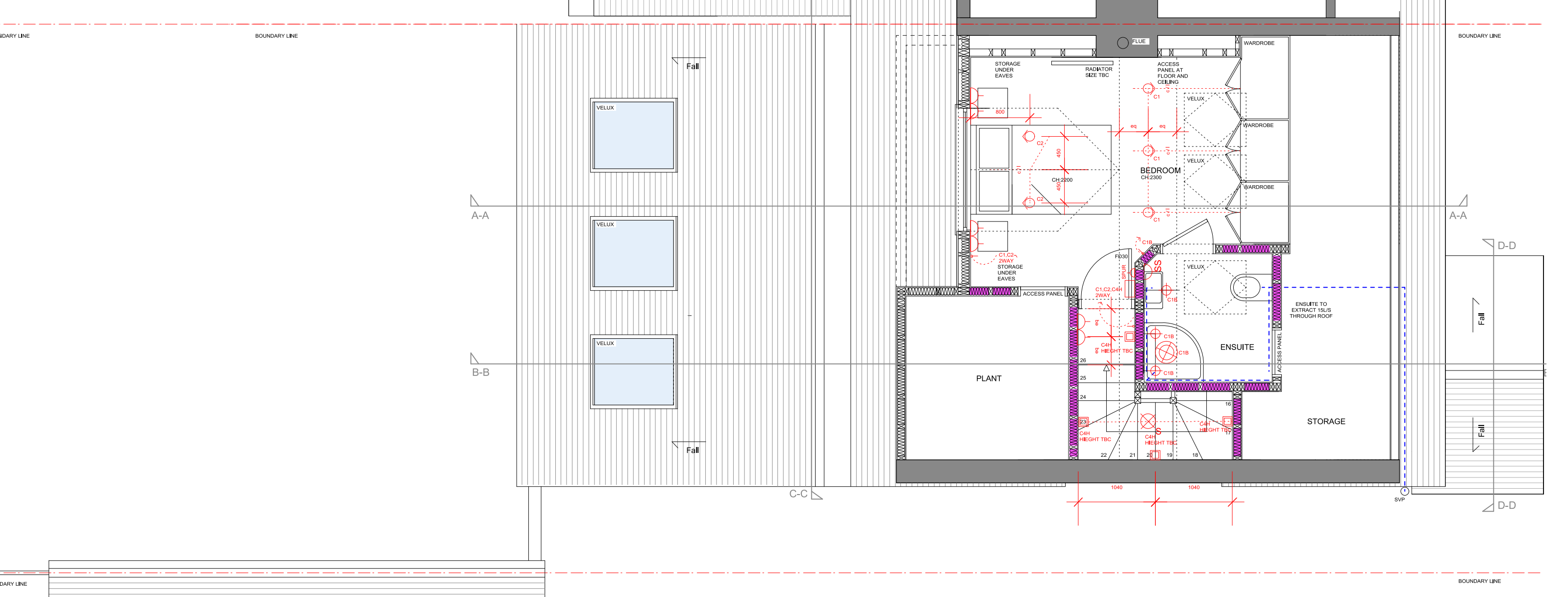

PROPOSED SECOND FLOOR PLAN 1:50 SCALE



PROPOSED FRONT ELEVATION 1:100 SCALE

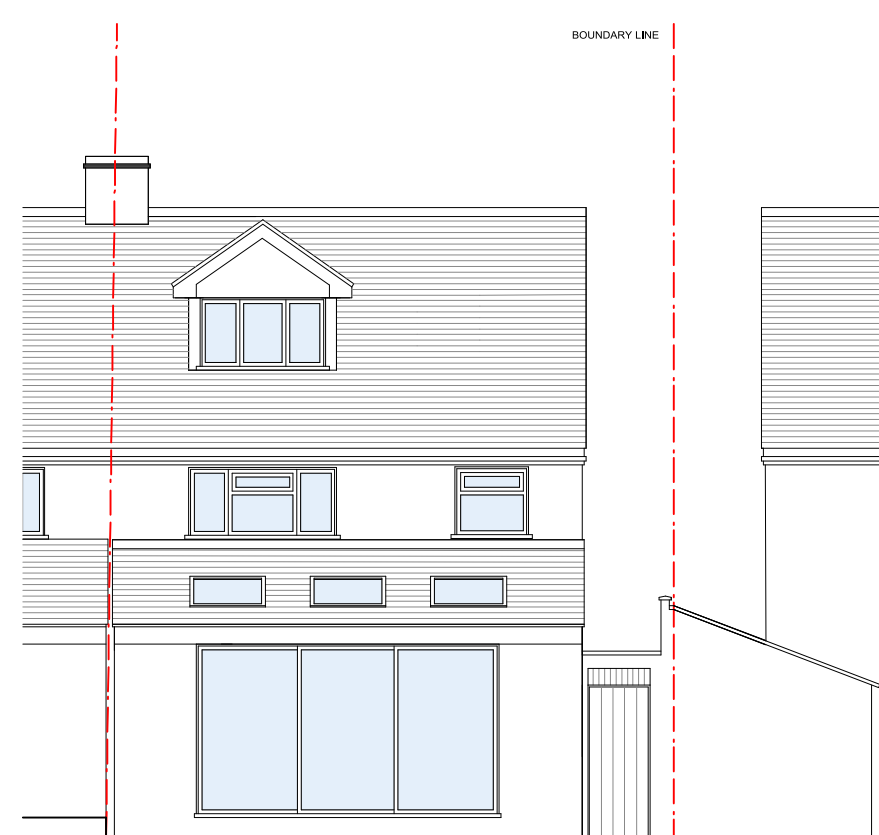

PROPOSED REAR ELEVATION 1:100 SCALE

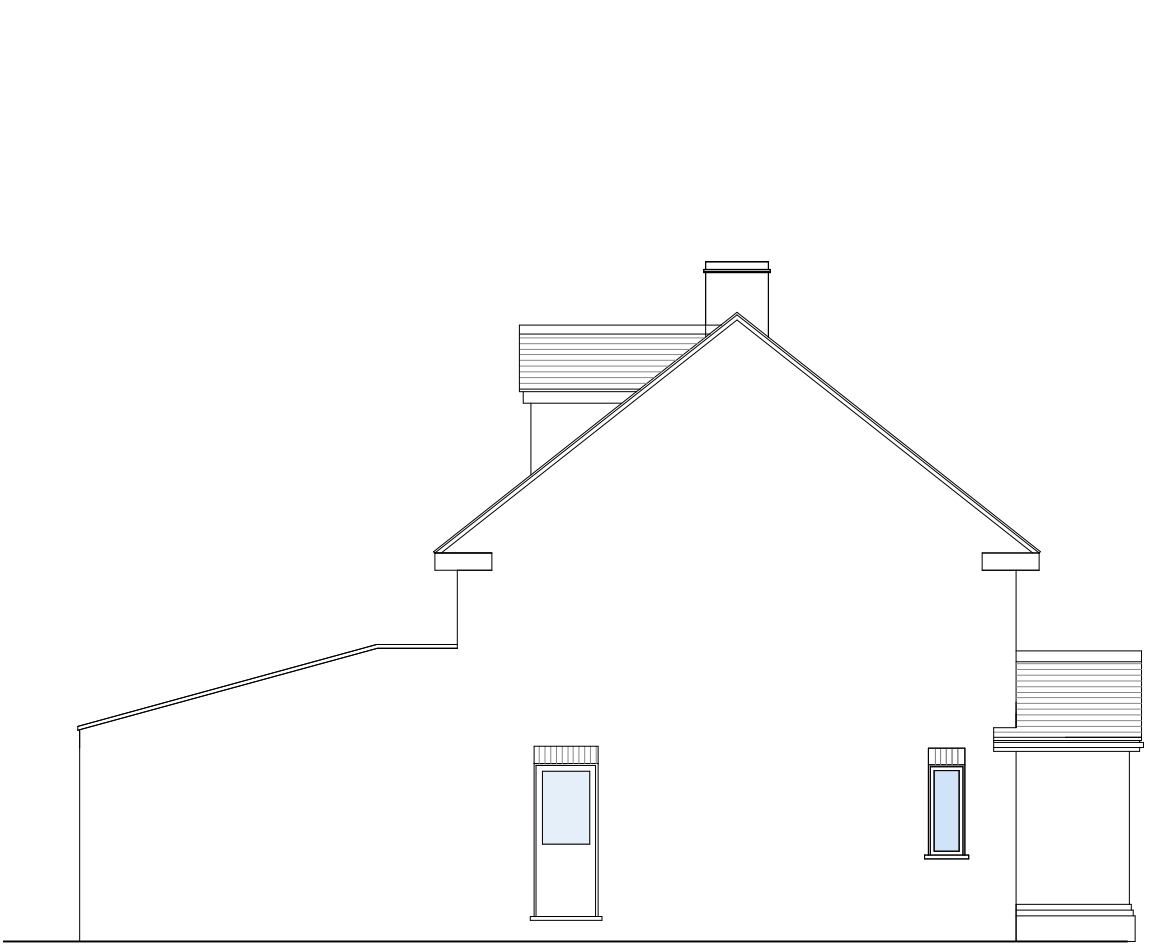

PROPOSED SIDE ELEVATION 1:100 SCALE



PROPOSED SIDE ELEVATION 1:100 SCALE

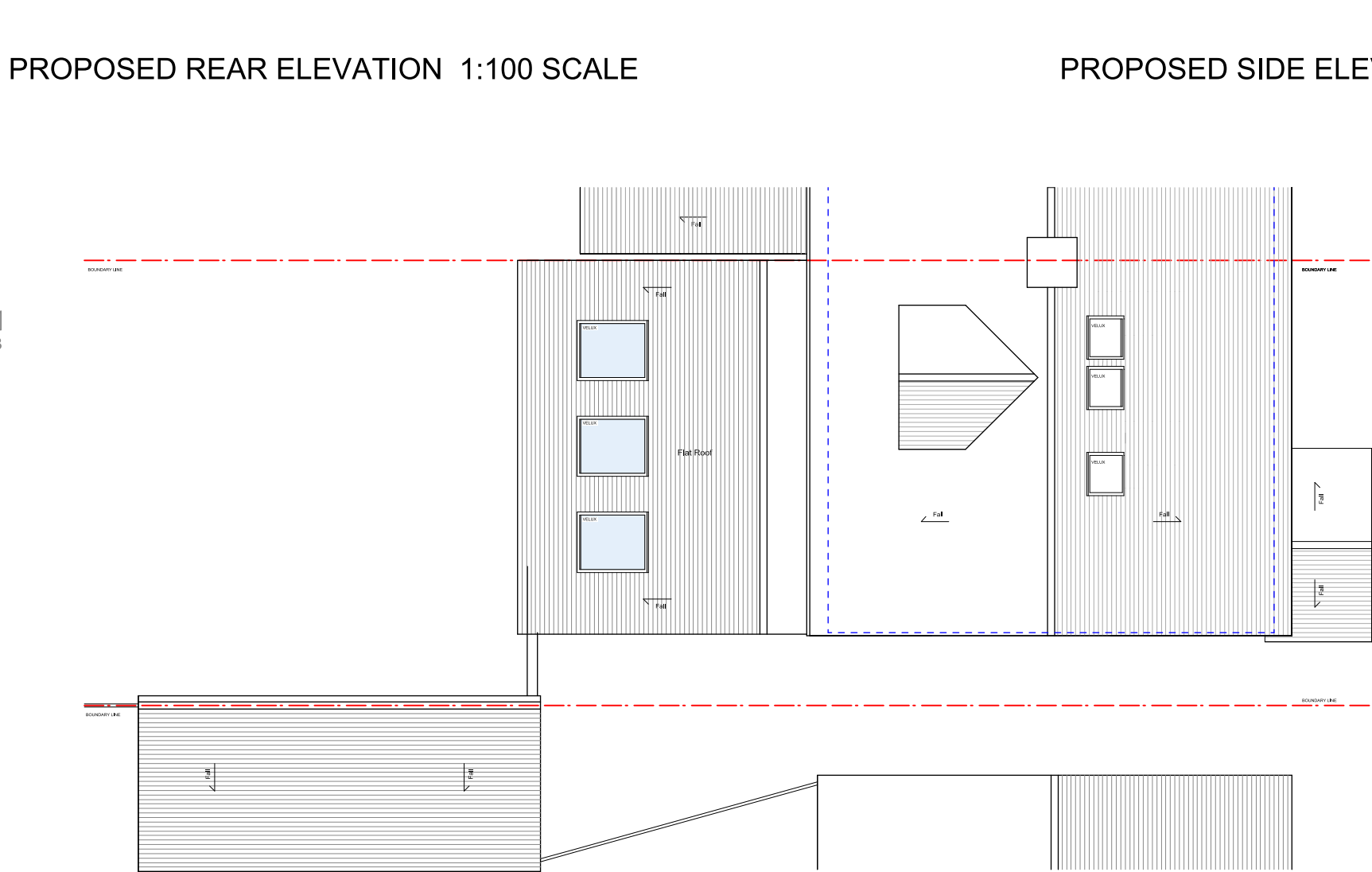

PROPOSED ROOF PLAN 1:100 SCALE

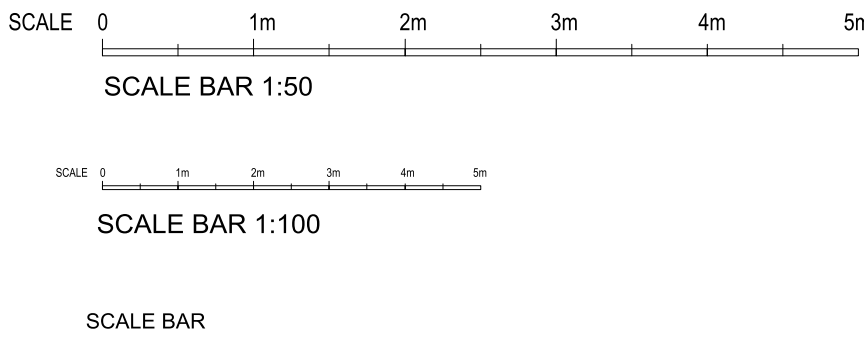

NOTE

ALL DIMENSIONS ARE TO BE CHECKED ON SITE. DESIGN TEAM TO BE INFORMED IF ANY DISCREPANCIES ARE FOUND.

LEGEND

LIGHTING KEY

- Switch
- External transformer
- Ceiling recessed directional spotlight
- 75 wall ceiling recessed directional spotlight
- Ceiling recessed downlight
- Wall mounted bathroom light
- Wall mounted light
- Surface mounted light
- Wall recessed light
- Floor recessed light
- Pendant lamp
- Door operated switch
- Table lamp
- Floor lamp
- 8" set as an uplight
- 8" set as a downlight

ELECTRICAL KEY

- Power Outlet
- 5 amp wall socket
- 5 amp floor socket
- HTR Heated towel rail
- Fused spur
- Telephone Jack
- Coinal Jack
- Data Jack
- Hair Dryer
- Shaving socket
- Floor recessed power outlet
- Mechanical Ventilation
- Isolator switch - Mechanical Ventilation
- UFI Under floor heating thermostat
- Smoke Alarm
- High heat detector
- PIR
- Speaker Exit Point
- Supply
- Ceiling Recessed Speaker
- SPK
- WIFI

Note:

- EE denotes energy efficient lights
- Blue denotes existing to be retained
- Green denotes existing to be removed
- Light Blue denotes work to be carried out at a later date but power supplies to be laid in preparation