

Section 1.1.1 **Section 1.1.1** **Section 1.1.1**
This section describes the construction of the exterior walls and roof of the building. The walls are constructed of 12" thick concrete masonry units (CMU) with a minimum compressive strength of 1500 psi. The roof is constructed of 4" thick concrete slabs with a minimum compressive strength of 1500 psi. The walls and roof are finished with a 1/2" thick layer of 1/2" x 1/2" x 1/2" aggregate concrete.

Section 1.1.2 **Section 1.1.2** **Section 1.1.2**
This section describes the construction of the interior walls and floor of the building. The walls are constructed of 12" thick concrete masonry units (CMU) with a minimum compressive strength of 1500 psi. The floor is constructed of 4" thick concrete slabs with a minimum compressive strength of 1500 psi. The walls and floor are finished with a 1/2" thick layer of 1/2" x 1/2" x 1/2" aggregate concrete.

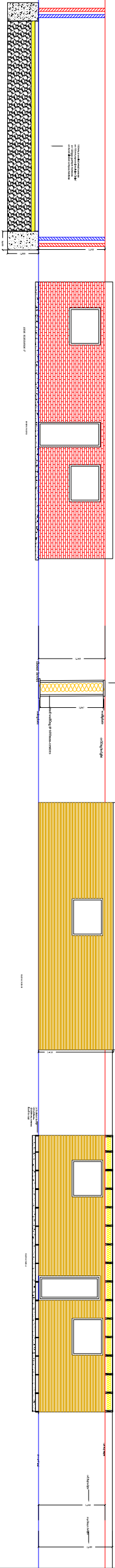

Interior elevation with area 42 sq ft
perimeter 22 meters

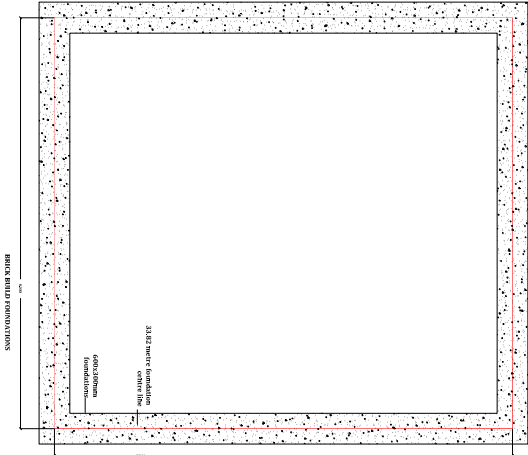
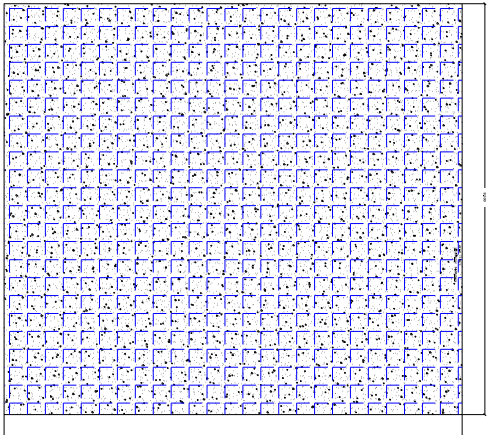

sample

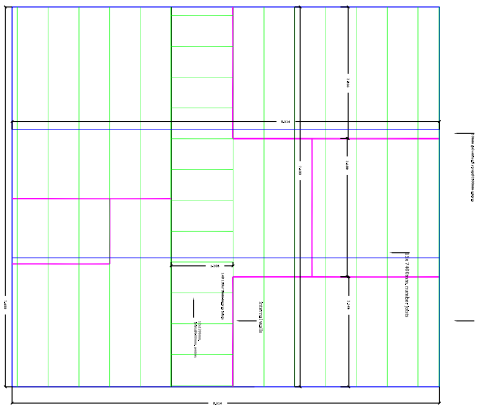
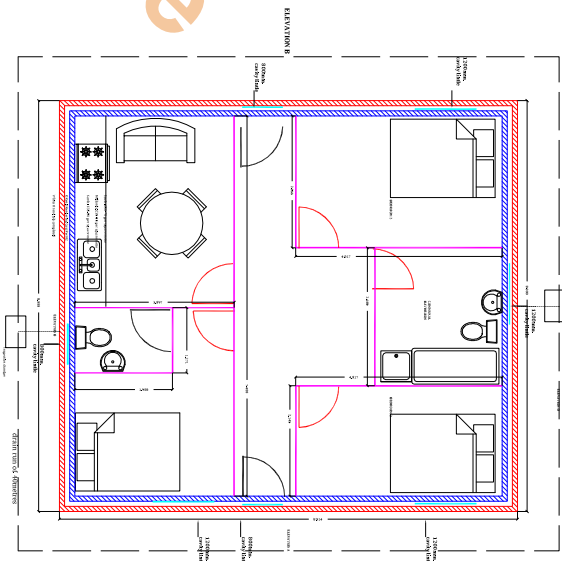

Interior elevation with area 42 sq ft
perimeter 22 meters

Section 1.1.3 **Section 1.1.3** **Section 1.1.3**
This section describes the construction of the exterior walls and roof of the building. The walls are constructed of 12" thick concrete masonry units (CMU) with a minimum compressive strength of 1500 psi. The roof is constructed of 4" thick concrete slabs with a minimum compressive strength of 1500 psi. The walls and roof are finished with a 1/2" thick layer of 1/2" x 1/2" x 1/2" aggregate concrete.

Section 1.1.4 **Section 1.1.4** **Section 1.1.4**
This section describes the construction of the interior walls and floor of the building. The walls are constructed of 12" thick concrete masonry units (CMU) with a minimum compressive strength of 1500 psi. The floor is constructed of 4" thick concrete slabs with a minimum compressive strength of 1500 psi. The walls and floor are finished with a 1/2" thick layer of 1/2" x 1/2" x 1/2" aggregate concrete.

Section 1.1.5

Section 1.1.6

Section 1.1.7

Section 1.1.8

Section 1.1.9

Section 1.1.10

Section 1.1.11

Section 1.1.12

Section 1.1.13

Section 1.1.14

Section 1.1.15

Section 1.1.16

Section 1.1.17

Section 1.1.18

Section 1.1.19

Section 1.1.20

Section 1.1.21

Section 1.1.22

Section 1.1.23

Section 1.1.24

Section 1.1.25

Section 1.1.26

Section 1.1.27

Section 1.1.28

Section 1.1.29

Section 1.1.30

Section 1.1.31

Section 1.1.32

Section 1.1.33

Section 1.1.34

Section 1.1.35

Section 1.1.36

Section 1.1.37

Section 1.1.38

Section 1.1.39

Section 1.1.40

Section 1.1.41

Section 1.1.42

Section 1.1.43

Section 1.1.44

Section 1.1.45

Section 1.1.46

Section 1.1.47

Section 1.1.48

Section 1.1.49

Section 1.1.50

Section 1.1.51

Section 1.1.52

Section 1.1.53

Section 1.1.54

Section 1.1.55

Section 1.1.56

Section 1.1.57

Section 1.1.58

Section 1.1.59

Section 1.1.60

Section 1.1.61

Section 1.1.62

Section 1.1.63

Section 1.1.64

Section 1.1.65

Section 1.1.66

Section 1.1.67

Section 1.1.68

Section 1.1.69

Section 1.1.70

Section 1.1.71

Section 1.1.72

Section 1.1.73

Section 1.1.74

Section 1.1.75

Section 1.1.76

Section 1.1.77

Section 1.1.78

Section 1.1.79

Section 1.1.80

Section 1.1.81

Section 1.1.82

Section 1.1.83

Section 1.1.84

Section 1.1.85

Section 1.1.86

Section 1.1.87

Section 1.1.88

Section 1.1.89

Section 1.1.90

Section 1.1.91

Section 1.1.92

Section 1.1.93

Section 1.1.94

Section 1.1.95

Section 1.1.96

Section 1.1.97

Section 1.1.98

Section 1.1.99

Section 1.1.100

Section 1.1.101

Section 1.1.102

Section 1.1.103

Section 1.1.104

Section 1.1.105

Section 1.1.106

Section 1.1.107

Section 1.1.108

Section 1.1.109

Section 1.1.110

Section 1.1.111

Section 1.1.112

Section 1.1.113

Section 1.1.114

Section 1.1.115

Section 1.1.116

Section 1.1.117

Section 1.1.118

Section 1.1.119

Section 1.1.120

Section 1.1.121

Section 1.1.122

Section 1.1.123

Section 1.1.124

Section 1.1.125

Section 1.1.126

Section 1.1.127

Section 1.1.128

Section 1.1.129

Section 1.1.130

Section 1.1.131

Section 1.1.132

Section 1.1.133

Section 1.1.134

Section 1.1.135

Section 1.1.136

Section 1.1.137

Section 1.1.138

Section 1.1.139

Section 1.1.140

Section 1.1.141

Section 1.1.142

Section 1.1.143

Section 1.1.144

Section 1.1.145

Section 1.1.146

Section 1.1.147

Section 1.1.148

Section 1.1.149

Section 1.1.150

Section 1.1.151

Section 1.1.152

Section 1.1.153

Section 1.1.154

Section 1.1.155

Section 1.1.156

Section 1.1.157

Section 1.1.158

Section 1.1.159

Section 1.1.160

Section 1.1.161

Section 1.1.162

Section 1.1.163

Section 1.1.164

Section 1.1.165

Section 1.1.166

Section 1.1.167

Section 1.1.168

Section 1.1.169

Section 1.1.170

Section 1.1.171

Section 1.1.172

Section 1.1.173

Section 1.1.174

Section 1.1.175

Section 1.1.176

Section 1.1.177

Section 1.1.178

Section 1.1.179

Section 1.1.180

Section 1.1.181

Section 1.1.182

Section 1.1.183

Section 1.1.184

Section 1.1.185

Section 1.1.186

Section 1.1.187

Section 1.1.188

Section 1.1.189

Section 1.1.190

Section 1.1.191

Section 1.1.192

Section 1.1.193

Section 1.1.194

Section 1.1.195

Section 1.1.196

Section 1.1.197

Section 1.1.198

Section 1.1.199

Section 1.1.200

Section 1.1.201

Section 1.1.202

Section 1.1.203

Section 1.1.204

Section 1.1.205

Section 1.1.206

Section 1.1.207

Section 1.1.208

Section 1.1.209

Section 1.1.210

Section 1.1.211

Section 1.1.212

Section 1.1.213

Section 1.1.214

Section 1.1.215

Section 1.1.216

Section 1.1.217

Section 1.1.218

Section 1.1.219

Section 1.1.220

Section 1.1.221

Section 1.1.222

Section 1.1.223

Section 1.1.224

Section 1.1.225

Section 1.1.226

Section 1.1.227

Section 1.1.228

Section 1.1.229

Section 1.1.230

Section 1.1.231

Section 1.1.232

Section 1.1.233

Section 1.1.234

Section 1.1.235

Section 1.1.236

Section 1.1.237

Section 1.1.238

Section 1.1.239

Section 1.1.240

Section 1.1.241

Section 1.1.242

Section 1.1.243

Section 1.1.244

Section 1.1.245

Section 1.1.246

Section 1.1.247

Section 1.1.248

Section 1.1.249

Section 1.1.250

Section 1.1.251

Section 1.1.252

Section 1.1.253

Section 1.1.254

Section 1.1.255

Section 1.1.256

Section 1.1.257

Section 1.1.258

Section 1.1.259

Section 1.1.260

Section 1.1.261

Section 1.1.262

Section 1.1.263

Section 1.1.264

Section 1.1.265

Section 1.1.266

Section 1.1.267

Section 1.1.268

Section 1.1.269

Section 1.1.270

Section 1.1.271

Section 1.1.272