

First Floor Plan
Scale: 1:50

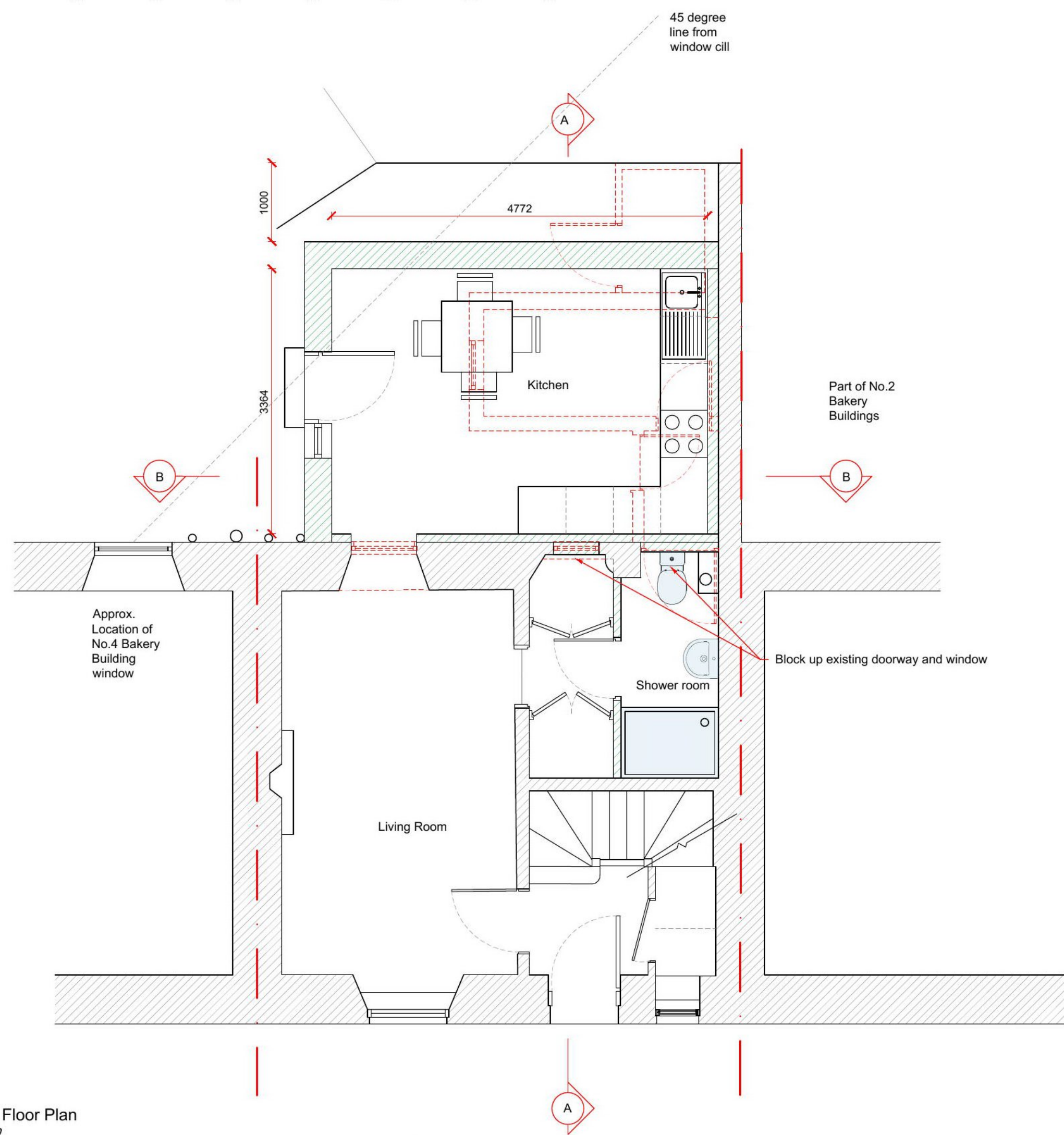

Ground Floor Plan
Scale: 1:50

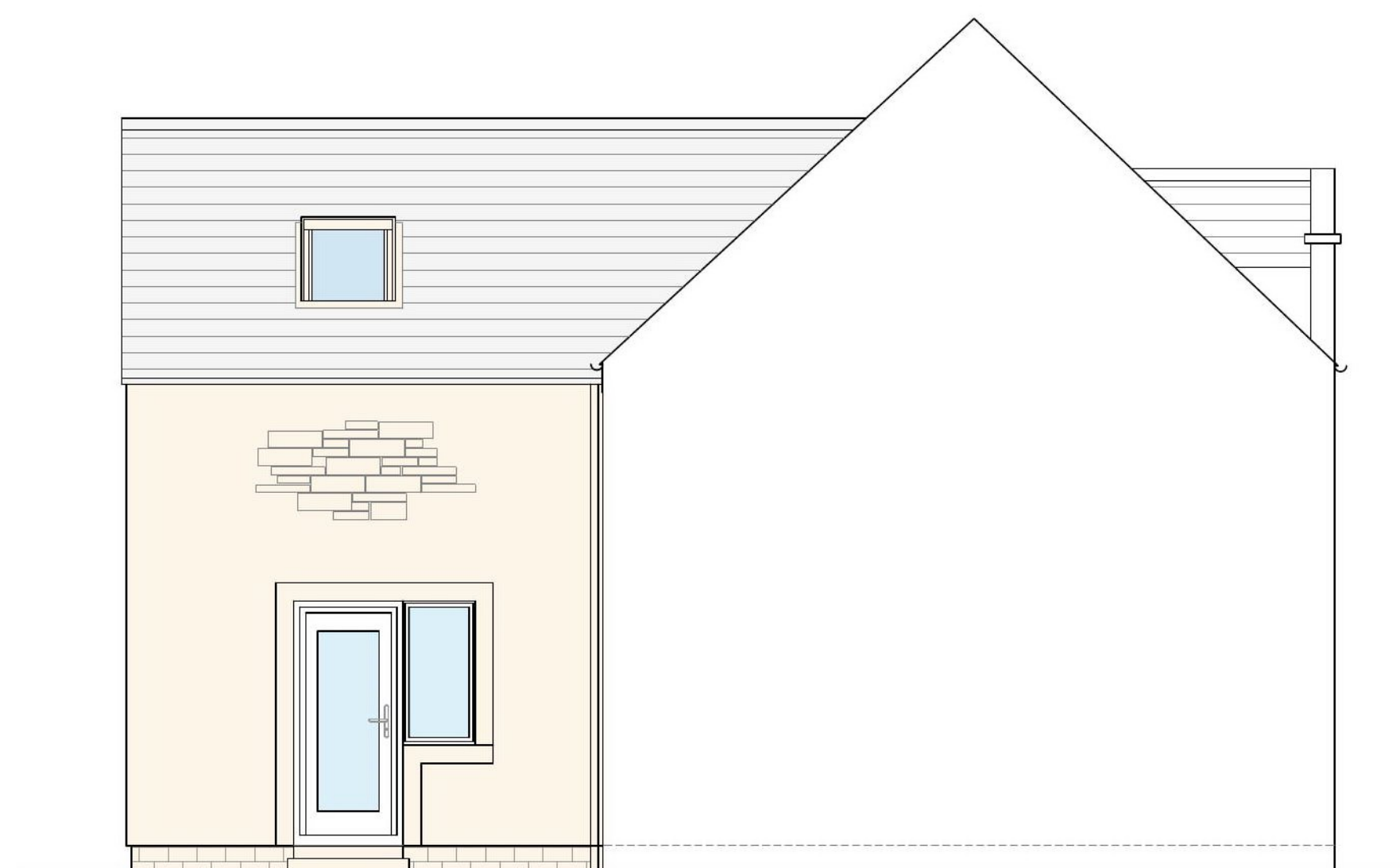

East Elevation
Scale: 1:50

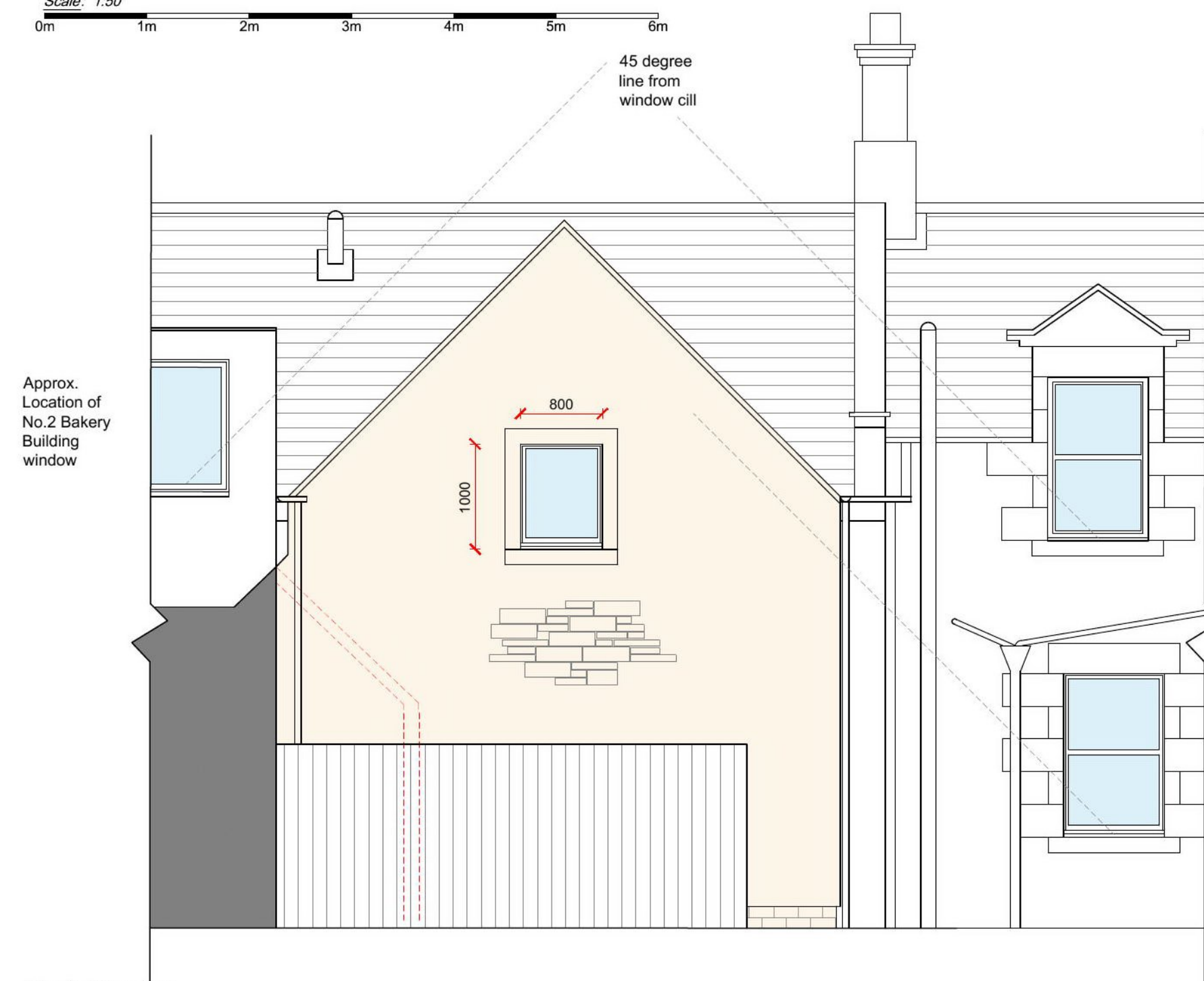

South Elevation
Scale: 1:50

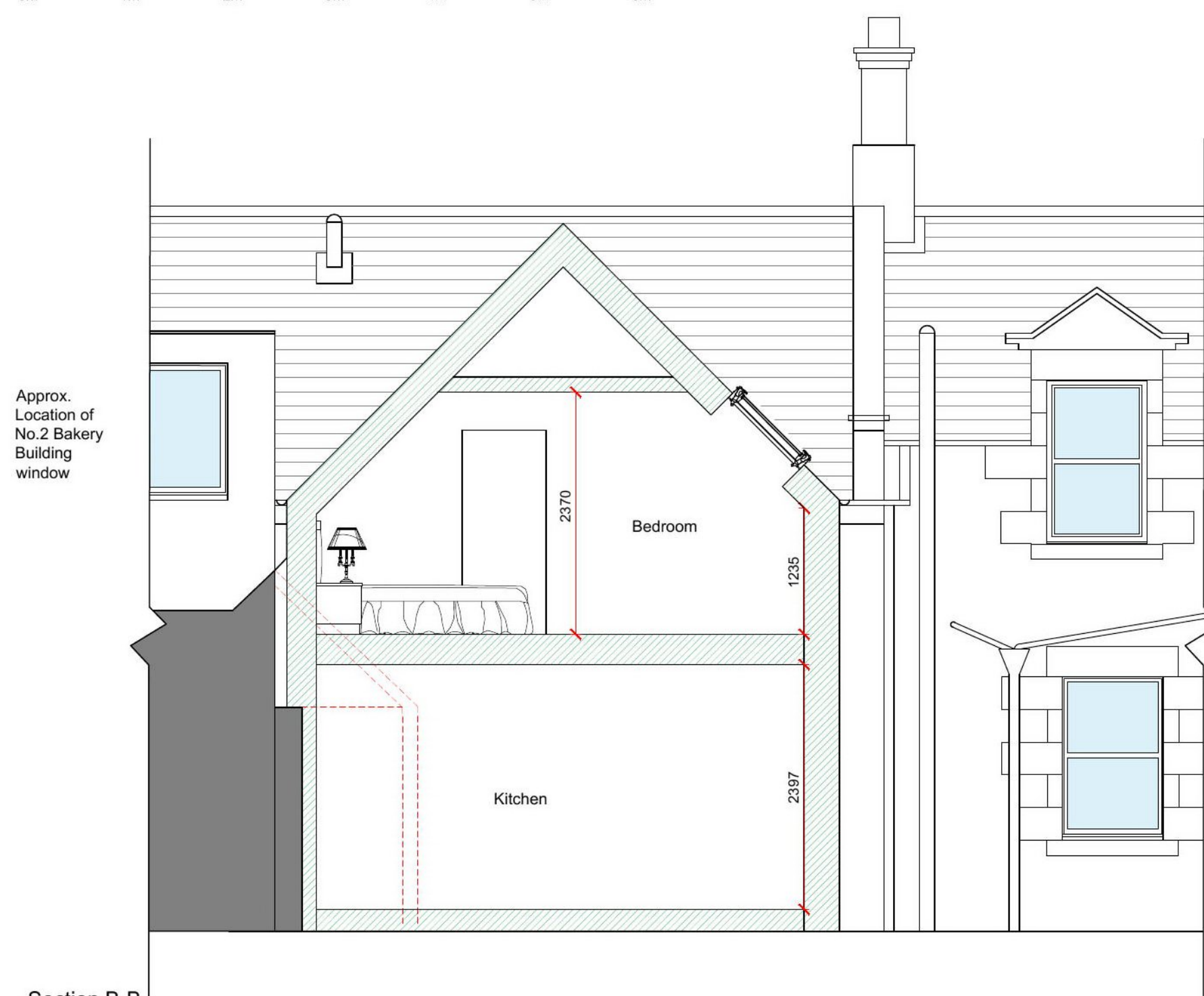

Section B-B
Scale: 1:50

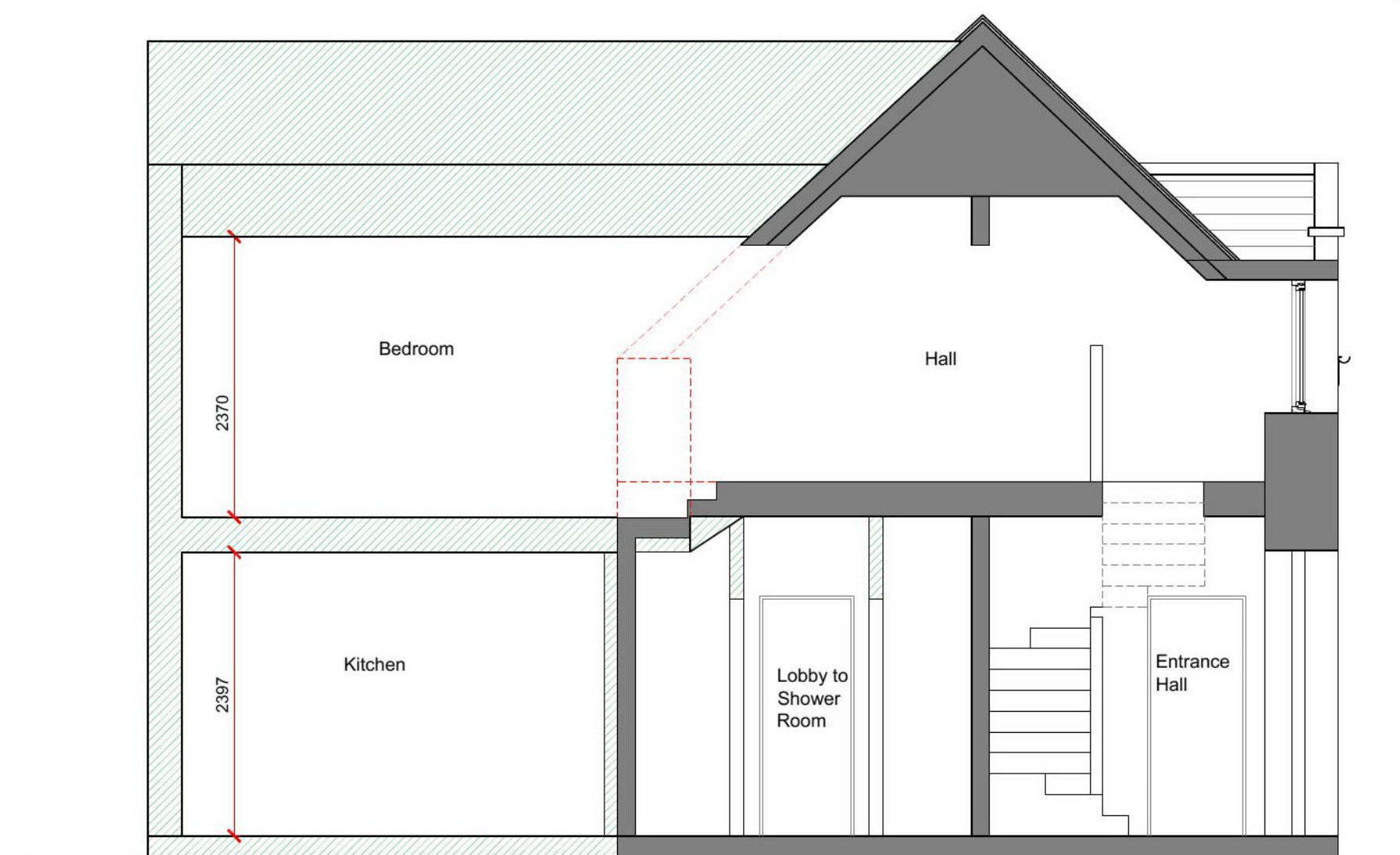

Section A-A
Scale: 1:50

Scottish Borders Council
Town And Country
Planning (Scotland) Act
1997

APPROVED

subject to the
requirements of the
associated Decision
Notice

20/01507/FUL
12/01/2021

Richard Amos Ltd.
Chartered Architectural and Building
Surveying Services

2 Golden Square, Duns, Berwickshire, TD11 3AW,
Tel: (01361) 882 599, Fax: (01361) 882 577,
E-mail: ra@richardamosltd.co.uk

Registered Office: 2 Golden Square, Duns, Berwickshire, TD11 3AW.
Registered in Scotland, Company No. 240332 V.A.T Reg. No. 502 4656 71

CLIENT:

Mr & Mrs Cowe

PROJECT:

Proposed Alterations at 3 Bakery
Cottages, Chirnside.

TITLE:

Proposed Plans, Elevations and Sections

DRAWING NO:

20/G783/PL01

DATE: 26/11/2020

DRAWN BY: TD

SCALE: 1:50

REV: -

A1

This drawing is for Planning Purposes Only

DO NOT SCALE FROM THIS DRAWING.
These drawings are subject to copyright laws. © Richard Amos Ltd